THE BRAINERD DAILY DISPATCH

Volume 12, Number 110 | BRAINERD, MINNESOTA, THURSDAY, OCTOBER 10, 1912 | Price Two Cents

ATTACKS STRONG TURK POSITION

Montenegrin Army Drives Enemy From Mountain.

PRINCE FIRES FIRST SHOT

Youngest Son of King Nicholas Gives Signal for Firing All Along the Line. Five Turkish Guns Are Silenced in One-third of an Hour—Sultan's Forces Withdraw From Their Position.

Podgoritza, Montenegro, Oct. 10.—The Montenegrin army opened war against Turkey by attacking a strong Turkish position opposite Podgoritza. Prince Peter, the youngest son of King Nicholas, fired the first shot.

This was the signal for firing all along the line and an artillery duel ensued. Within twenty-one minutes five Turkish guns were silenced and the Turks retreated from their first position on Mount Planinitza. By noon the Turks had evacuated the mountain.

Podgoritza is the headquarters of the Montenegrin forces and amid the enthusiastic cheering of the people King Nicholas, with Prince Mirko, his second son, and staff rode early to the mountains to survey the positions. The Montenegrin guns had been placed the night before and strong detachments of men were held in reserve. The Turkish forces proved larger than the reports of the scouts indicated.

Punctually at 8 o'clock the first shot was directed at the Turkish position on the hills opposite by Prince Peter, who is a captain of artillery. At the booming of the guns the band in the Montenegrin headquarters struck up the royal hymn.

That the Montenegrin fire was effective was proved by the quick retirement of the Turks. After they evacuated the mountain a general advance of Montenegrin infantry was ordered. Covered by a concentrated artillery fire the infantry moved towards the strong fortified Turkish positions on Detchitch mountain, which commands the road to Scutari.

At 2 o'clock the Turks landed troops on the shore of Lake Scutari near the Montenegrin frontier. A general engagement followed.

AERIAL NAVIES MAY CLASH

Birdmen Likely to Come Into Conflict in Actual War.

Paris, Oct. 10.—Airmen belonging to opposing armies in the Balkan war are likely soon to come into conflict for the first time in actual war. All the Balkan states, as well as Turkey, have a number of expert airmen, most of whom have learned to fly in France. They also possess considerable aerial equipment.

Turkey, for instance, recently acquired eight monoplanes in France, two in England and two in Germany, while others have been ordered by the Ottoman government in both England and Germany.

Bulgaria owns one monoplane and three biplanes, and the war department in Sofia has just ordered additional machines from Germany.

KING ISSUES PROCLAMATION

Calls on Montenegrins to Aid Brethren in Old Servia.

Cettinje, Montenegro, Oct. 10.—King Nicholas has issued a proclamation summoning the Montenegrins to go immediately to the assistance of their brethren in Old Servia, where, he declares, women and children are being massacred. The proclamation concludes:

"Montenegro is attacking Turkey not from motives of arrogance, but inspired by a noble resolve to prevent the final extermination of her brethren."

One Way to Show Patriotism.

Constantinople, Oct. 10.—The tax of 200 to escape military service has brought $1,000,000 to the exchequer in the last few days.

NO POLITICS ON VACATION

President Taft Speaks in New Hampshire and Vermont.

Brettonwoods, N. H., Oct. 10.—President Taft reached his farthest north here after a five-hour run through Northern Vermont and New Hampshire. It was the shortest run the presidential party, with Mrs. Taft and Miss Boardman, has made since the start from Beverly last Saturday.

The president made several speeches on the way east from Montpelier, but followed his rule of no politics on a vacation tour.

GIRL KILLS A POLICEMAN

He Was Guarding Her Home and She Thought Him a Burglar.

Allentown, Pa., Oct. 10.—Policeman Morgan Morgans, thirty-three years old and single, was in the yard at the rear of Philip Thomas' hotel at Lansford guarding the premises against burglars when the occupants of the hotel heard him moving about and mistook him for a burglar.

Mr. Thomas' adopted daughter Florence, seventeen years old, fired through the door with a revolver, killing Morgans instantly.

LAWMAKER GIVES GRAFT DETAILS

Ohio Legislator Pleads Guilty to Soliciting Bribe.

DR. NYE MAKES CONFESSION

Pike County Representative Also Implicates Other Legislators and Men Higher Up—Attorney General Hogan Says Nye Asserted His Revenue From Legislative Graft Amounted to $10,000 a Year.

Columhbus, O., Oct. 10.—Dr. George B. Nye, representative in the last legislature from Waverly, Pike county, pleaded guilty to having solicited a bribe for his vote on the Kimball bill.

Dr. Nye, in a confession made last Sunday to Attorney General Hogan, in the presence of Prosecuting Attorney Turner of Franklin county and a court stenographer, implicated other legislators and men higher up.

The indictment to which he pleaded guilty charged that he solicited a bribe of $1,000 from B. F. Kimball, the author of the bill, on April 18, 1911. The bill provided for the redistricting of the Pike and Adams county judicial districts.

Dr. Nye was not sentenced and probably will not be until after the grand jury is reconvened.

According to information given out by Attorney General Hogan after Dr. Nye had pleaded guilty Nye told a startling story of how a certain lobbyist, who represents certain public service corporations, had dominated the legislature. Dr. Nye said he had been one of this lobbyist's chief lieutenants. He is said to have asserted that his revenue from legislative graft amounted to as much as $10,000 a year. He corroborated the stories told at the bribery trials by state detectives.

Dr. Nye furnished the identity of the persons who are keeping the family of Rodney J. Diegel of Sandusky, sergeant-at-arms of the senate, who now is in the penitentiary under a three-year sentence.

Agreed to Keep Silent.

Nye also went into details of the arrangements whereby Diegel agreed to "keep his mouth shut" and go to the penitentiary if his wife and family were cared for, according to Attorney General Hogan.

Mr. Hogan also announced that Dr. Nye had disclosed the identity of the persons who are putting up the money for the defense of the accused legislators.

It was through Nye that the legislative bribery was originally exposed, resulting in the indictment of seven members of the legislature and four others. Nye was indicted on eight different counts.

Diegel was convicted as a go between for the legislators and the bribers. Senator L. R. Andrews of Ironton was convicted and sentenced to a term of nine months in the penitentiary and Senator Isaac Huffman of Hamilton was convicted and sentenced to a term of three years in the penitentiary.

Representative Owen J. Evans of Stark county pleaded guilty to accepting a bribe and was fined $500. Senator George K. Cetone and Representative Frank M. Calvey of Cleveland, Edward T. Crawford and A. Clark Lowery of Ironton are yet to be tried. Stanley Harrison, assistant sergeant-at-arms of the senate, and two loan agents also remain to be tried.

ATTACKS HARVESTER TRUST

Marshall Says It Tried to Prevent Manufacture of Prison Twine.

Des Moines, Oct. 10.—The harvester trust, of which George W. Perkins is said to be one of the principal stockholders and who is alleged to be the financial backer of Colonel Theodore Roosevelt's campaign by Governor Marshall of Indiana, came in for its share of condemnation at the hands of the Democratic vice presidential candidate in his address here.

The governor declared the trust had made repeated efforts to prevent the manufacture of binder twine in the Indiana state prison and had employed underhand methods.

FIRED FOR ROBBERS' ESCAPE

Two Chicago Policemen Discharged by Commission.

Chicago, Oct. 10.—Police Captain John J. Mahoney and Lieutenant Bernard J. Burns of the Maxwell station were discharged from the Chicago police department by the civil service commission because of the escape from Chicago Sept. 10 of two of the bandits who robbed the Bank of Montreal at New Westminster, B. C.

The civil service commissioners decided that both officers were guilty of incompetency and neglect of duty.

Burns attempted to arrest the two robbers single handed in a South ...on and was beaten nearly to

H. H. KOHLSAAT.

Leaves Chicago Record-Herald and Takes Hold of Inter-Ocean.

KOHLSAAT BUYS INTER-OCEAN

Editor of Chicago Record-Herald Becomes Owner of Competitor.

Chicago, Oct. 10.—H. H. Kohlsaat, editor and publisher of the Chicago Record-Herald, purchased the Chicago Inter-Ocean from George W. Hinman, who will retire from Chicago journalism.

Mr. Kohlsaat took active charge of the Inter-Ocean, having severed his connection with the Record-Herald. In an announcement issued over Mr. Kohlsaat's signature the Inter-Ocean is declared to be regular Republican in politics. The consideration of the purchase was not made public.

DECLARES WILSON AN ENEMY OF LABOR

Roosevelt Quotes From Writings and Speeches.

Houghton, Mich., Oct. 10.—Declaring that Woodrow Wilson opposed by every effective means aid to the wageworker Colonel Roosevelt appealed to the workingmen and women of the country to support the Progressive party. In the past, Colonel Roosevelt said, Governor Wilson had displayed "sullen hostility to labor." He quoted from speeches and writings of the Democratic candidate in regard to labor and said that Governor Wilson had made a "sudden and violent retracing of his steps."

"The Progressive party," said Colonel Roosevelt, "has deliberately embodied in its platform as its most essential issue 'the supreme duty of the nation' to secure social and industrial justice and that in accordance with this policy it declares explicitly that it favors the 'organization of workingmen and women' and governmental action for their welfare and then gives in detail the many laws for this purpose which it intends to secure in both state and nation.

"The Progressive platform distinctly states that in order to carry out its purposes to establish minimum safety and health standards for wageworkers, especially women and children, it will invoke the federal control over interstate commerce and the taxing power of both nation and state."

STATE SUES MILK CONCERN

Allege Minneapolis Company Has Violated Anti-Trust Law.

Minneapolis, Oct. 10.—The state of Minnesota formally began an action looking to the forfeiture of the corporate franchise and the driving from business of a Minneapolis company which has $250,000 invested in Minneapolis and which is the outgrowth of a business started thirty years ago on a capital of a few dollars.

In a complaint served on A. W. Ruhnke, president of the Minneapolis Milk company, the state asserts that the company has violated the state anti-trust law by entering a conspiracy to raise the price of milk, demands that the company's franchise be forfeited and asks that an injunction be issued prohibiting the company from doing business pending the result of the trial.

Companies Fear Heavy Loss.

Washington, Oct. 10.—A net loss of $33,000,000 a year in the revenues of the express companies and the railroads would result from putting into effect the express rates proposed by the interstate commerce commission, according to figures submitted by the company to the committee at a public hearing. This loss, it was estimated, would be substantially evenly divided between the express and the railroad companies.

CAMPAIGN FUND INVESTIGATION

It Has Impressed People With Costly Nature of Elections.

CONTRIBUTORS ARE "EASY."

Big Business Men Gave Large Sums of Money For Campaign Purposes Without Taking Receipts—Congressman Sulzer's Ambitions Are Higher Than the Governorship of New York.

By ARTHUR W. DUNN.

Washington, Oct. 10.—[Special.]—"Going round in a circle" aptly describes the campaign fund investigation. This is because little that the public has not known is brought out. Possibly the people will be impressed with the costly nature of elections under the system which has been in practice, but that is simply because the papers have been printing some of the details of the contributions and republishing the names of corporations and very rich men who have been contributors.

The best result of the investigation will be the enactment of laws which will further prevent contributions and perhaps prevent the great expenditures in campaigns.

Credulous Contributors.

When one comes to think of it the campaign contributors must be a very credulous set of people. Think of big business men and big corporations handing over $100,000 each in currency without receipts or acknowledgments, expecting that the sums will be used in politics and that in some way they are to be benefited by the party or members of the party receiving the money.

Hull Tells This One.

John A. T. Hull, who was a member of congress for twenty years and chairman of the committee on military affairs for sixteen years, has a good story on himself, and Jim Hemenway, who was chairman of the house committee on appropriations and senator from Indiana for four years. A man was remonstrating with President Taft about two of his cabinet selections. He said: "You have taken two Democrats from Chicago, one for secretary of war and the other for secretary of the treasury. It would have been better politics if you had taken John Hull for the war department and Jim Hemenway for the treasury department."

The president stiffened. "When I selected my cabinet," he said, "I was not considering politics, but was looking for men of character."

Men Who Remembered.

When different men told the investigating committee what Cornelius N. Bliss had said concerning the campaign of 1904 there were those who recollected that Theodore Roosevelt stood between Bliss and the great prize—the presidency. At least Mark Hanna's friends believe that he would have been able to have nominated Bliss for vice president if Roosevelt's rough rider shadow had not been thrown athwart his political pathway. Roosevelt's appearance at that time was the first check Hanna had received in his great political leadership. Bliss may not have been able to defeat Dolliver and others, but no one can say what might have happened but for Roosevelt.

Sulzer's Ambition.

William Sulzer will look upon the New York governorship as a stepping stone to something higher. Sulzer was willing to go on the ticket with Bryan in 1900 and again in 1908. He was willing to be a dark horse candidate at Baltimore when the many ballots began to weary the delegates. If he is elected governor of New York he will be in a position to look forward to higher honors in 1916.

Dixon as a Witness.

Senator Dixon took advantage of his appearance before the Clapp campaign investigating committee to boil over with all the pent up wrath of a man who believed he had been unfairly treated after having won a great victory. Dixon really thought he had the delegates at Chicago to name Roosevelt. If he had succeeded he would have been one of the big political generals of the age. He vented his feelings freely when in Washington, and he made a political play when he answered any question. Roosevelt men believe that Dixon's testimony will make good campaign literature for the Progressives.

Dixon Learns Economy.

"I received a lesson in economy and the wise expenditure of money the other night," said Senator Dixon of Montana. "I was on an avenue car going homeward when a soldier got on the car and asked for a Georgetown transfer. The conductor called for his fare, but the soldier found he didn't have it and appealed to me to save him a walk to Fort Myer. I did so, and as I saw he was rather unsteady from too much drinking I gave him a little lecture on the evil effects of such habits. I happened to know that it was pay day and asked him what he had done with his sixteen fifty.

"'Well, $10 of it having a champagne supper with the boys, and $5 I bought drinks with,' he said.

"I asked him what he had done with the other $1.50.

"He thought a moment and then replied slowly, 'I guess I must have just spent that foolishly.'"

Fragile Kids.

There is a high rate of infant mortality among children of the imagination.—Life.

DR. GEORGE B. NYE.

Ohio Legislator Pleads Guilty to Taking Bribe.

THREE BANDITS LOOT BANK

Secure $1,000 From Institution and Make Their Escape.

Williston, N. D., Oct. 10.—Three men rode into the town of Springbrook, twelve miles east of Williston, and blew the safe of the Bank of Springbrook and rode away without molestation with $1,000 in cash from the institution's strongbox.

There was a series of three explosions which awakened the citizens of the little town. It was then too late to organize resistance or make an attempt to capture the bandits. The bank building, as well as the safe, was wrecked and the total loss amounts to several thousand dollars.

The country for miles about has been apprised of the raid, but so far no clue to the identity of the outlaws has been received.

WILSON AND CLARK CAMPAIGN TOGETHER

Democratic Nominee and Speaker Tour Illinois and Missouri.

St. Louis, Oct. 10.—Speaker Clark and Governor Woodrow Wilson campaigned together in Illinois and Missouri—the two states which preferred Mr. Clark by a heavy vote in the primaries for the Democratic presidential nomination.

Cheers and great enthusiasm greeted the two men as they appeared in Springfield, Granite City and East St. Louis and at St. Louis.

"The office of president of the United States is the greatest in the world," said Speaker Clark at Springfield. "That's why I wanted to be president. I don't have to tell this audience that Woodrow Wilson was not my first choice. My first choice was defeated. However, I am now for Governor Wilson for the presidency, as every true Democrat ought to be."

The governor and Speaker Clark shook hands amid great applause. The crowd at the fair grounds in Springfield was a big one. The governor's voice was weak and he could not reach the outer extremity of the throng that faced him.

The governor, while at Springfield, laid a wreath on the tomb of Lincoln. He was accompanied to the tomb by the members of the supreme court of Illinois.

CHAFFEE ESTATE $974,956.92

Probate Fee Probably Biggest Ever Paid in North Dakota.

Fargo, N. D., Oct. 10.—The biggest probate fee ever paid in Cass county and so far as known the largest in the state, was received by Judge A. G. Hanson.

The court at the same time received the report of the appraisers in the estate of the late H. F. Chaffee, who perished in the Titanic disaster. The report places a valuation on the estate of $974,956.92. The probating fee was $4,875.

IDAHO PROGRESSIVES HIT

Their Candidates Cannot Be Printed on Official Ballot.

Lewiston, Ida., Oct. 10.—The supreme court of Idaho, in session here, handed down a decision holding that the presidential electors and candidates for congress on the Progressive ticket in Idaho were not nominated in conformity with the state law and should not be certified by the secretary of state or printed on the official ballot at the coming election.

Renominate Governor Pothier.

Providence, R. I., Oct. 10.—The Republican state convention unanimously renominated Aram J. Pothier for governor. In its platform the convention challenged the judgment of the people of the United States on "the character and official acts of President Taft," and assailed the doctrine of the judicial recall as "revolutionary, dangerous and destructive of every constitutional right heretofore enjoyed."

CHARLES P. TAFT GAVE $213,592

SECOND GAME ENDS IN TIE

Giants and Red Sox Struggle for Eleven Innings.

Boston, Oct. 10.—The second contest of the world series between the Boston American leaguers and the New York Nationals went eleven innings to a tie score of 6 to 6, when darkness put an end to the battle that kept 30,000 spectators on edge of keenest excitement throughout every inning. The contest will be played over at Fenway park.

With one victory registered for the Red Sox, Manager McGraw sent out his star twirler, Mathewson, to capture the second game for the Giants. Mathewson had been rested for about two weeks to win the first game he twirled, but the Red Sox still gloat over their one victory and no game lost, with the dreaded Mathewson worn out by a hard pitched eleven-inning tie game.

ATTACKS NEWSPAPER LAW

New York Publication Files Suit to Test Statute.

New York, Oct. 10.—Suit to test the right of the government to enforce the federal law of Aug. 24, 1912, requiring newspapers and periodicals to publish their circulation figures twice a year and imposing other publicity requirements, was filed in the United States district court here by the Journal of Commerce and the Commercial Bulletin company, publishers of the Journal of Commerce.

The suit is directed against Postmaster General Hitchcock, Attorney General Wickersham, United States District Attorney Wise and Postmaster Morgan of New York. The petitioner charges that the law is unconstitutional and prays for a temporary injunction restraining its enforcement until final adjudication. It also requests that the defendants be required, by subpoena, to answer.

TELEGRAPH MEN ON STAND

Government Wants Messages Relating to Dynamiting.

Indianapolis, Oct. 10.—Telegrams signed Ping, alleged to have been an alias of Herbert S. Hockin, and sent to Ortie E. McManigal, directing where to drop dynamite bombs on his trips about the country, were sought by the government through the examination of the first witness called in the trial of the defendants in the alleged dynamite conspiracy.

Managers of telegraph offices in Buffalo, Detroit, Toledo, Chicago, Cincinnati, Indianapolis and Evansville, Ind., and Salt Lake City, Utah, testified. With one exception they asserted that the originals of the telegrams asked by the government covering a period as far back as 1908 had been destroyed in the ordinary course of business.

Eddy Will Trust Declared Void.

Boston, Oct. 10.—A trust, estimated at $2,000,000, created by the will of Mrs. Mary Baker Eddy, founder of the Christian Science church, for the benefit of the denomination, was declared void by the Massachusetts supreme court. The court holds, however, that a charitable trust has been created and that new trustees may be appointed to administer it.

Fidelity in little things is the indispensable training for greater usefulness.

GRAIN AND PROVISION PRICES

South St. Paul Live Stock.

South St. Paul, Oct. 10.—Cattle—Steers, $5.75@8.25; cows and heifers, $3.25@6.25; calves, $4.00@9.00; feeders, $3.50@6.50. Hogs—$8.40@8.80. Sheep—Lambs, $3.00@6.25; wethers, $3.00@3.75; ewes, $1.35@3.50.

Duluth Wheat and Flax.

Duluth, Oct. 10.—Wheat—To arrive and on track—No. 1 hard, 91⅛c; No. 1 Northern, 90⅛c; No. 2 Northern, 88⅛c; Dec., 89⅞c; May, 94¾@94⅞c. Flax—On track, $1.73½; to arrive, $1.69½; Oct., $1.67½; Nov., $1.63.

Chicago Grain and Provisions.

Chicago, Oct. 10.—Wheat—Dec., 93¼@93⅜c; May, 97½@97⅝c; July, 94⅜c. Corn—Dec., 53⅞c; May, 53@53⅛c. Oats—Dec., 32¾; May, 35c. Pork—Oct., $17.20; Jan., $19.82. Butter—Creameries, 24½@29c; dairies, 22½@27c. Eggs—19@24c. Poultry—Turkeys, 15c; chickens, 12c; springs, 13c.

Chicago Live Stock.

Chicago, Oct. 10.—Cattle—Beeves, $5.60@11.00; Texas steers, $4.50@6.00; Western steers, $5.80@8.90; stockers and feeders, $4.40@7.80; cows and heifers, $2.90@8.10; calves, $8.00@10.75. Hogs—Light, $8.60@9.25; mixed, $8.60@9.25; heavy, $8.40@9.25; rough, $8.40@8.65; pigs, $4.75@7.75. Sheep—Native, $3.25@4.25; yearlings, $4.25@5.35; lambs, $4.50@6.80.

Minneapolis Grain.

Minneapolis, Oct. 10.—Wheat—Dec., 90@90⅛c; May, 95¼c. Cash close on track: No. 1 hard, 92½c; No. 1 Northern, 89@92c; to arrive, 90½c; No. 2 Northern, 86@89½c; No. 3 Northern, 83½@85½c; No. 3 yellow corn, 67½@68½c; No. 4 corn, 66@67½c; No. 3 white oats, 30¼@31c; to arrive, 30¾c; No. 3 oats, 28¼@29¼c; barley, 40@66c; flax, $1.70½; to arrive, $1.68½.

Testifies Regarding Aiding President's Renomination.

DAN HANNA AIDS ROOSEVELT

Colonel's Backer In Ohio Tells Senate Campaign Funds Committee He Donated $177,000 to Further the Nomination of Roosevelt—Senator Dubois Says Speaker Clark's Expenses Amounted to $50,468.50.

Washington, Oct. 10.—Charles P. Taft of Cincinnati told the senate committee investigating campaign funds that he had paid $213,592.41 this year toward the expenses of securing the renomination of his brother, the president, at the Chicago convention.

Consulting a morocco covered memorandum book in which he said he had practically all items he ever spent for campaign purposes Mr. Taft was on the point of telling the committee how much the nomination in 1908 had cost him when Chairman Clapp stated that the committee had no authority to investigate the preconvention campaign of that year, or funds used in the election now in progress.

Dan R. Hanna of Cleveland, backer of the Roosevelt forces in Ohio this year, as the president's brother was of the Taft forces, followed Mr. Taft on the witness stand. He testified that he gave $177,000 to the support of the Roosevelt campaign for nomination this year. Of this sum $50,000 went to the Roosevelt national committee, $50,000 to Walter F. Brown, manager of the Roosevelt Ohio campaign, and another $77,000 to the work of reorganization in Ohio.

The expenses of the fight of Speaker Champ Clark for the Democratic nomination for the presidency were given by his manager, former Senator Fred T. Dubois, at $50,468.50.

Watson Heaviest Contributor.

Senator Watson of West Virginia was the heaviest contributor, giving $10,700, and William R. Hearst the next, with contributions amounting to $6,500. The total contributions to the original Clark fund were $45,948.98. At the end of the Baltimore convention, said Senator Dubois, the Clark forces had a deficit of $4,590, $3,000 of which was made up by Speaker Clark personally.

The expense statements from Mr. Taft, Mr. Hanna and the Clark manager were only part of an interesting day before the committee.

Other witnesses included Matthew Hale of Massachusetts, who said the Roosevelt primary campaign in that state this year cost $71,436.56, only $9,802.70 of which was raised locally; W. T. Mossman of Pittsburg, who testified that $67,183.799 had been spent by the Taft club of Pittsburg for the campaign in Western Pennsylvania; C. B. Warren of Detroit, who raised $18,935 for the Taft campaign in Michigan; Walter F. Brown of Toledo, Roosevelt's manager in Ohio, who could not account for about $65,000 of the $177,000 which Mr. Hanna said he gave the Roosevelt campaign in that state. Mr. Brown said it had gone for organization work that should not properly be charged to the Roosevelt campaign.

MORAL QUESTION INVOLVED

Wisconsin Governor Says Party Lines Are Breaking.

Milwaukee, Oct. 10.—"Men no longer are Republicans or Democrats so much as they are progressives or reactionaries," said Governor Francis E. McGovern in a political address.

"You have seen," said he, "that the issues in this campaign are income taxation and the increased expense of running the state government. I want to venture the opinion that a great deal more is at stake. A moral question is involved. Under the stress of moral conviction party lines will break this fall as never before. Indeed it is evident that they already have broken. I refer, of course, to the recent primary. The interest the Republican reactionary press of the state took in the candidacy of Judge Karel outrivaled even that of his campaign manager."

ONE KILLED TO SAVE TWO

Auto Crashes Into Street Car to Avoid Woman and Child.

Chicago, Oct. 10.—Of four men in an automobile speeding to the city series major league baseball game here one was killed, one probably was fatally injured and two escaped with broken bones when the driver of the machine turned into a street car to avoid running over a woman and child.

Christopher Fietz, twenty-seven years old, was killed instantly when he was thrown against a telegraph pole. Michael Ryan, eighteen years old, the driver of the motor car, suffered a fractured skull. John Craven and Fred W. Miller were more or less seriously hurt.

Great Lakes Captain Dies.

Milwaukee, Oct. 10.—Captain David Vance, seventy-two years old, one of the best known men in Great Lakes marine circles, is dead. Captain Vance received a broken hip in an accident about a year ago and had been in ill health since.

A. F. GROVES, M. D.
Practice Limited to
Eye, Ear, Nose, and Throat
GLASSES FITTED CORRECTLY
Office Iron Exchange Building

JAY HENRY LONG
LAWYER
Sleeper Block Brainerd
20 years practice in State and United States Courts

H. G. INGERSOLL, D. D. S.
DENTIST
Room 204 Iron Exchange B'ldg
Brainerd, Minn.

GUSTAV HALVERSON
LAWYER
CITIZENS STATE BANK BLDG.
General Practice

HOME MADE SAUSAGES of all kinds
SPRING CHICKENS, SPRING LAMB
We Pay Highest Cash
Prices to Farmers
JACOB KAUPP MEAT MARKET
Pearce Block

Billy Vernon's
PRESSORIUM
Clothes Cleaned and Pressed
Tel. 184 Sleeper Block

NILES & GORDON
Power Vacuum Cleaning
Leave orders at
Brockway & Parker's
Phone 71

TURKISH BATHS
And Natatorium
OPEN AT ALL HOURS
512 Front Street

The Lakeside Hotel
J. E. Robinson, Prop.
The Home of the Summer Tourist
$1.00 a day house.
Deerwood, Minn.

For Sale
One of the finest little homes in S. E. Brainerd, 4 rooms, closet, pantry, stone cellar, large barn and summer kitchen. Corner lot with shade trees all around. If you are looking for a home buy now. Price $1150. Best of title.
JOHN A. HAGBERG,
1303 Adams St. N. E.,
Minenapolis, Minn.

THE BRAINERD DAILY DISPATCH
By Ingersoll & Wieland
SUBSCRIPTION RATES
One Month....................Forty Cents
One Year, strictly in advance, Four Dollars
Office in Dispatch Building on 6th St.
Entered at the post office at Brainerd, Minn., as second class matter

THURSDAY, OCTOBER 10, 1912

Brainerd Weather Bureau
Temperature taken by Theo. Miller, Cooperative Observer

October 8, maximum 62 degrees.
October 10, minimum 45 degrees.

LOCAL NEWS NOTES

M. J. Ries, dry goods, 209 7th St. —Advt.

Paul Hale, of Deerwood, was in the city today.

R. R. Graham, of Deerwood, was a Brainerd visitor today.

Caboose No. 1668 came in today badly dented on the ends.

EVERYBODY'S GOING—Where? —Advt. 107t4

Mr. and Mrs. Culver Adams, of Deerwood, visited in the city today.

Carl Zapffe returned this afternoon from a business trip to St. Paul.

Mrs. A. J. Welliver, of Duluth, is the guest of Mr. and Mrs. Charles H. Rice.

Everybody's going—Where? To Woolworth's harvest sale October 14 to 19.—Advt. w1-fs

John Helmer, of the Cuyuna-Mille Lacs Co., is in the city attending to business matters.

Miss Winifred McGill went to Seattle today to stay with her sister and go to school there.

Awnings for stores and residences at D. M. Clark & Co.—Advt. 255tf

W. F. Holst is wearing a Bryan watch fob in honor of the coming of the distinguished Nebraskan.

Rev. R. Johnson went to Vining today to officiate at the funeral of the late Miss Jennie Lineburg.

Schmidt's bottle beer, famous for quality. Order a case. Telephone 164. John Coates Liquor Co.—Adv.

Mrs. W. H. McKay and daughter, Miss Mary McKay, went to Oakland, Cal, today to make their future home.

Miss Amy Roth, daughter of N. B. Roth, left this afternoon for Minneapolis with Mrs. Munroe, of Virginia.

Mrs. R. C. McCarty, of Tacoma, Wash., and Mrs. Willis Gibson of St. Paul, are visiting Mrs. C. W. Chadbourne.

The Fargo Commercial club is plastering the town with placards asking for 10,000 men to work in the harvest fields.

The Brainerd City band will give a dance at Gardner hall on Thursday evening, October 17, for the benefit of the band.

Mrs. Ralph Miller, who has been visiting her parents, Mr. and Mrs. George McCulloch, returned today to her home in Staples.

See the big free offer on the back page.—Advt. 108

Mrs. C. A. Rose, of 623 First street has returned from Brainerd where she has been visiting friends for two weeks.—Duluth Herald.

The Womens' Missionary society of the Presbyterian church will meet Friday afternoon with Mrs. C. H. Mills on Norwood street.

One of the greatest purchases of grapes was made by J. W. Koop, the grocer today. He bought 700 baskets of grapes for his local trade.

Old Pilsner style Brainerd beer. Famous for quality and purity. Delivered to any part of the city. Phone 213.—Adv. 259tf

Leslie Bush has returned from Philadelphia and will remain in the city until Februray at which time he will again join the Athletics' pitching staff.

See the big free offer on the back page.—Advt. 108

Rev. C. Hougstad of the Norwegian-Danish Lutheran church officiated at the funeral of the late Mrs. Julia Rasmussen in Long Lake township yesterday.

Special delivery letters on Sundays are on the increase and the special messengers are kept busy at the postoffice. Business men find that a way of reaching a man on Sunday.

IF YOU WANT TO RENT A GUN for Sunday you should engage it early in the week. See R. D. King. —Adv. 83tf

The Soo train at Crosby and Deerwood being over three hours late last night gave credence to a rumor of a probable wreck. Deerwood people were anxious and were telephoning in all directions.

A confirmation class will be organized by Rev. C. W. Boquist, of the Swedish Mission church Saturday morning at 10:30. All parents interested are asked to have their children join the class.

The want ads at one cent a word will sell your stove, your furniture, your horse and buggy or exchange them for something else.

P. M. Swedbord, of Malmo, passed through the city last evening on his way to Minneapolis. Mr. Swedborg formerly resided in Brainerd. He is now in the federal service, being employed in the forestry department.

The Dorcas Young Peoples society of the Swedish Mission church will meet Friday evening, October 11, at eight o'clock at the church, corner Ninth and Maple streets. Everybody is cordially invited to attend.

The assembly dance will be held every Friday night, rain or shine, at Auditorium hall. Do not believe anyone if they say they are not. Prof. Colvin.—Adv. 90tf

The Rebekah degree team and the members of the local lodge who attended the district convention at Staples returned home this morning, taking the four o'clock train which got here at six. The ladies enjoyed a weary wait at the Staples depot.

The visiting nurse asks the public to assist her in supplying needy families with shoes for boys and girls, ages ranging from 3 to 16. General clothes are also badly needed. The visiting nurse can be called by telephone, No. 438.

See the big free offer on the back page.—Advt. 108

A. Tanner, an old resident of Little Falls, president of the Little Falls Milling company, passed away at his residence in that city, on Tuesday morning. He was well known in Brainerd. The funeral will be held Thursday afternoon under Masonic auspices.

The Brainerd city football team will meet at the Ridley gymnasium this evening. Everybody interested in football is asked to attend tonight's gathering. A game has been slated with Aitkin. Ed. Rogers will be the coach. Leslie Bush will play on the team.

Announcements have been received in the city of the wedding of Clement Ady and Miss Bertin at Oakland, Cal. Mr. Ady was associated with his father in the real estate business in Brainerd about eight years ago and will be remembered by many of the young people of the city.

Brainerd Auditorium to rent for dances and public meetings. Apply to J. S. Gardner or Prof. Colvin. —Adv. 30tf

Harry Carlson was pleasantly surprised last evening. The evening was made a card party, "500" being played. Mrs. Carlson served a delightful lunch. The prizes were four in number. Stewart Mills won the gentleman's head prize and Miss Laura Johnson won the ladies head prize. The gentleman's consolation prize was won by Clyde Parker and the ladies consolation prize by Mrs. R. J. Tinkelpaugh.

What We Never Forget

associated with our early home life, according to science, are the things such as Bucklen's Arnica Salve, that mother or grandmother used to cure our burns, boils, scalds, sores, skin eruptions, cuts, sprains or bruises. Forty years of cures prove its merit. Unrivaled for piles, corns or cold sores. Only 25 cents at H. P. Dunn's. Advt.

DISPATCH ADS PAY—TRY ONE

PINE KNOLL

J. W. Welton arrived home Tuesday from Roger Lake with his engine.

Mrs. Irene Ellis and Sophia Green were Aitkin visitors Tuesday.

Lester Welton called on Terry's Wednesday evening.

W. T. Green was digging potatoes for Robert Terry Wednesday.

B. L. Welton bought a new potato digger last week. It worked so well the first day that he was picking up potatoes until twelve o'clock at night.

Mr. Merritt has a large force of men picking up potatoes. Mr. Merri came here from Duluth last spring and started growing spuds for seed houses. He has a sixty acre patch this year and he hopes to double his acreage next year.

Miss Gills of Benton county, is teaching the Pine Knoll school.

H. M. Wells was appointed town clerk to fill the vacancy left by the late W. H. Ellis.

H. M. Nelson called on F. K. Lord Friday.

A surprise party was given at the home of Johnnie Thorpe Friday evening.

Rosy and Etta McCollum drove to Aitkin Friday.

F. S. Stike went to Aitkin Saturday.

The dance at W. T. Green's Saturday evening was a great success.

M. W. Bell, the Mud Brook poet, visited with R. R. Terry Sunday.

Chleo Terry spent Saturday and Sunday with her parents.

B. L. Welton hauled sand for R. R. Terry Monday.

KIDDO.

State of Ohio, city of Toledo, Lucas County, ss.
Frank J. Cheney makes oath that he is senior partner of the firm of F. J. Cheney & Co., doing business in the City of Toledo, County and State aforesaid, and that said firm will pay the sum of ONE HUNDRED DOLLARS for each and every case of Catarrh that cannot be cured by the use of HALL'S CATARRH CURE.
FRANK J. CHENEY.
Sworn to before me and subscribed in my presence, this 6th day of December, A. D., 1886.
A. W. GLEASON,
Notary Public.
Hall's Catarrh Cure is taken internally and acts directly upon the blood and mucous surfaces of the system. Send for testimonials free.
F. J. CHENEY & CO.,
Toledo, Ohio.
Sold by all Druggists, 75c.
Take Hall's Family Pills for constipation.—Advt.

The Men Who Succeed

as heads of large enterprises are men of great energy. Success, today, demands health. To ail is to fail. It's utter folly for a man to endure a weak, run-down, half alive condition when Electric Bitters will put him right on his feet in short order. "Four bottles did me more real good than any other medicine I ever took," writes Chas. B. Allen, Sylvania, Ga. "After years of suffering with rheumatism, liver trouble, stomach disorders, and deranged kidneys, I am again, thanks to Electric Bitters, sound and well." Try them. Only sure and only 25 cents at H. P. Dunn's—Advt. tts

CROSS LAKE

Sept. 30—Watertown has been cutting corn, lately to beat the Dutch, and what Watertown hasn't cut Jack Frost has.

Watertown has another burglar case. Last Monday night the schoolhouse in Dist. 70 was entered by lowering the upper sash of one of the windows. The thief merely took the clock, napkin or towel and a new dipper. He might have taken the library as well. Mr. Lucas, the director, was notified and immediately instituted a search, but found no clue, but still has detective instincts on the alert and the burglar had better leave the country.

C. P. Hellier has his house enclosed that he is building on the forty he bought this summer on section 16.

The following motored through Watertown Sunday: Cashier Cloud and wife, John Haug and wife from Pequot, and Wm. Murray and wife of Nisswa.

The school house in Dist. 58 is being papered and cleaned. School will commence Oct. 7th.

FEEL BULLY? TAKE CASCARETS TONIGHT

A 10 Cent box will keep your liver, stomach and bowels clean, pure and fresh for months

Sick headache, biliousness, dizziness, coated tongue, foul taste and foul breath—always trace them to torpid liver, delayed fermenting food in the bowels or sour, gassy stomach.

Poisonous matter clogged in the intestines, instead of being cast out of the system is re-absorbed into the blood. When this poison reaches the delicate brain tissue it causes congestion and that dull, throbbing, sickening headache.

Salts, cathartic pills, oil and purgative waters force a passageway for a day or two—yes—but they don't take the poisons out and have no effect upon the liver or stomach.

Cascarets immediately cleanse and regulate the stomach, remove the sour, undigested and fermenting food and foul gases, take the excess bile from the liver and carry out of the system all the constipated waste matter and poisons in the bowels.

A Cascaret tonight will surely straighten you out by morning. They work while you sleep—a 10 cent box from your druggist means your head clear, stomach sweet and your liver and bowels clean and regular for months.—Advt.

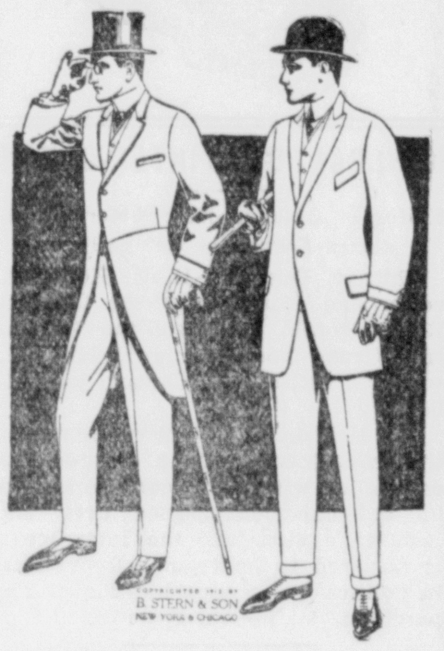

BENEFITING by many years of practical experience in tailoring Cutaway and Sack Coats for the well-dressed men of the big cities, our skilled journeymen tailors are not to be equaled today for their adeptness in moulding the fabric you select into the suit you at present picture in your mind's eye. Suits $18 up.

L. S. Zakariasen
Cor. Basement Ransford Block

Bank Statement

Statement of the condition of the Citizens State Bank of Brainerd, at close of business on Oct. 3, 1912.

RESOURCES

Loans and Discounts		$219 008 65
Overdrafts		681 92
Other Bonds, Stocks and Securities		12 500 00
Furniture and Fixtures		1 891 07
Other Real Estate		7 574 17
Due from Banks	32 053 88	
Checks and Cash Items	2 652 86	
Cash on Hand [Items below]	10 536 76	
Currency 7 119 00		
Gold 2 775 00		
Silver 637 30		
Other 5 46		
Total Cash Assets	46 243 50	46 243 50
Total		286 899 31

LIABILITIES

Capital Stock		$ 25 000 00
Surplus Fund		3 000 00
Undivided Profits, Net		4 148 34
Deposits Subject to Check	100 975 35	
Certified Checks	22 50	
Cashier's Checks	1 376 50	
Due to Banks	6 058 61	
Total Immediate Liabilities	108 432 96	
Time Certificates	146 318 01	
Total Deposits	254 750 97	254 750 97
Total		286 899 31

State of Minnesota, County of Crow Wing, ss.

We, M. T. Dunn, President and Clara L. Donant, Asst. Cashier of the above named Bank, do solemnly swear that the above statement is true to the best of our knowledge and belief.

M. T. DUNN, President.
CLARA L. DONANT, Asst. Cashier

Correct Attest; J. W. KOOP,
Two Directors M. T. DUNN,

Subscribed and sworn to before me this 9th day of October 1912.

M. E. RYAN,
(Seal) Notary Public
My Commission Expires Oct. 2nd 1918.

This is the Stove Polish YOU Should Use

IT'S different from others because more care is taken in the making and the materials used are of higher grade.

Black Silk Stove Polish

Makes a brilliant, silky polish that does not rub off or dust off, and the shine lasts four times as long as ordinary stove polish.
Used on sample stoves and sold by hardware dealers.
All we ask is a trial. Use it on your cook stove, your parlor stove or your gas range. If you don't find it the best stove polish you ever used, your dealer is authorized to refund your money.
Insist on Black Silk Stove Polish.
Made in liquid or paste—one quality.
BLACK SILK STOVE POLISH WORKS
Sterling, Illinois
Use Black Silk Air-Drying Iron Enamel on grates, registers, stove-pipes—Prevents rusting.
Use Black Silk Metal Polish for silver, nickel or brass. It has no equal for use on automobiles.
Get a Can TODAY

NORTHWESTERN HOSPITAL
DR. JOSEPH NICHOLSON
Chief Surgeon
DR. C. G. NORDIN Eye, Ear, Nose and Throat Fitting of Glasses a Specialty
Brainerd, Minnesota

If you want to be the Boss, do what the Boss did—Bank your money!

Read the above advice SEVEN TIMES, RIGHT NOW.

Do YOUR banking with US.

We pay interest on time and savings deposits.

Saving deposits made up to October 10th draw interest from October 1st.

First National Bank
Brainerd, :-: Minn.
Established 1881
Capital and Surplus
One Hundred Thousand Dollars

Friday and Saturday
2 Day's Only
We will have on display a large line of "The Superior Maid."
Silk and Wool Dresses.

Printzess
DISTINCTION IN DRESS

See Our Window Display
Murphy's THE STORE OF QUALITY
See The Pretty Things

EMPRESS
TONIGHT
"Broncho Billy"
and a
Complete Change of Program
Tonight

And Don't Forget THE COLD FIBER CURTAIN, and the Picture Without an Equal

THE DISPATCH WANT ADS PAY

F. R. S. Auto Co.
Repairs Supplies Accessories
A NEW UP-TO-DATE GARAGE
With Everything for the Auto
309 So. 6th St. Brainerd, Minn.
Crow Wing Co. Distributors for
"BUICK" "STEVENS" AND "STEARNS-KNIGHT"

Guns to Rent
Double barrel, hammer and hammerless, pump guns and automatics.

Guns to Sell
of all kinds and descriptions. We have by far the largest stock of guns north of the Twin Cities.
75,000 loaded shells in stock. Come where you can get a good load to go after the game with.
We also have a large line of hunting coats, shell belts, shell cases, gun cases and game bags. Come in and see for yourself at

WHITE BROS.
616 Laurel Street

DOCTORS CONVENE IN CITY TUESDAY

The Upper Mississippi Medical Society Enjoys a Pleasant Session in Brainerd

PAPERS READ AND DISCUSSED

They Gathered at Commercial Club Parlors—The Doctors Who Were Present

The Upper Mississippi Medical society held a convention in the city on Tuesday afternoon and evening. Papers were read and discussed at the parlors of the Commercial club. Dr. J. A. Thabes read a paper on "Ectopic Gestation." Other papers were contributed by Drs. Desmond and Witherow.

Among the members of the society were Dr. B. F. VanValkenberg of Long Prairie; Dr. Smith of Cass Lake; Dr. Millspaugh of Little Falls; Dr. Witherow of International Falls; Drs. Kenyon and Coulter of Wadena; Drs. Lowthian and Desmon of Akeley; Dr. J. A. Thabes of Brainerd; Dr. Roberts and Dr. Hall of Little Falls; Dr. Knickerbocker of Staples; Dr. Will of Bertha; Dr. Hart of Pequot.

A banquet closed the session of the medical men. The gathering in Brainerd was marked by the greatest good fellowship, fraternal feeling and harmony.

DISPATCH ADS PAY—TRY ONE

BASEBALL

Special to Dispatch:

Boston	0 0 0 0 0 0 0 0 1—1
N. Y.	0 1 0 0 1 0 0 0 0—2

Batteries—O'Brien and Carrigan; Marquard and Meyers.

PIMPLE CAUSED DEATH

Death of H. H. Hitch Resulted From Blood Poisoning Induced By Slight Infection

A message received from Mrs. Nina Hitch today states that an ulcerated tooth did not cause the death of H. H. Hitch. The blood poisoning developed from a slight pimple on the face which became infected and later caused death.

Special Notice

At the close of the regular midweek service this evening a short business meeting will be held to hear the report from the music committee. The mid-week service will commence at 7:30. The members of our church, congregation and our donors are earnestly requested to be present.

Rev. G. Phil Sheridan, Pastor.

Uncle Ezra Says

"It don't take more'n a gill uv effort to git folks into a peck of trouble" and a little neglect of constipation, biliousness, indigestion or other liver derangment will do the same. If ailing, take Dr. King's New Life Pills for quick results. Easy, safe. 50 cents at H. P. Dunn's.—Advt.

BRAINERD PLAYS AKELEY SATURDAY

First Game of Football This Season at the Koering Grounds—Fine Game Predicted

AKELEY HAS A GREAT PUNTER

The Lineup For Saturday—Some Football Dope on Mike Boyle, Former Brainerd Boy

Coach Callan has made final arrangements for the first game to be played at the Koering grounds on Saturday, Oct. 12, between the Akeley and Brainerd high schools. The game will be a stiff one and well worth the price of admission. Akeley has a man that is able to "drop kick" 45 and 50 yards, and this man's playing alone is worth 25c. The following is Coach Callan's squad:

Center, Blake; guards, Burrel, Raymond, Welsh; tackles, Ernster and Bergreen; ends, Orne, Purdy, Koop and Norquist; back field, Trent, Capt. Day, Carlson, Brandon, Durham; subs., Vaughn.

Game called at 3:00. Admission 25 cents.

Brainerd is following with great interest the record being made in football by Mike Boyle, a former Brainerd boy who is now a star on the Michigan eleven. A dispatch from Ann Arbor states that the plucky little quarterback who went into the Case game Saturday with less than a week's practice, is likely to be out of football for a week to come as a result of an injury received during the battle.

Boyle, who did some stellar open field running, was tackled particularly hard on one occasion. In attempting to stiff-arm his opponent he fell on his right arm, injuring it severely. He finished the quarter, however, playing without knowing the extent of his injury.

An examination made subsequently by Trainer Steve Farrell showed that a tendon had been torn in his arm. This will mean that Boyle will be lucky to get into the M. A. C. game Saturday.

The following reference is made to the Case team which Michigan played with on Saturday. Case footballers have proven excellent trial horses for the Michigan pigskin chasers for 15 years. Only twice during this period have the Ohioans given the Wolverines any uneasiness in their annual contests on the gridiron.

In the 15 games played by these teams Michigan has rolled up 397 points while Case has secured a total count of 32. Two autumns ago the Ohio eleven played Michigan to a standstill, the final score being 3, while only the year previous Michigan worked its hardest to win from the same team by a 3 to 0 count.

Saturday's score was about as decisive a victory as the Ann Arbor players ever achieved from Case, which augurs well for the class of team Coach Yost is whiping into shape for this year's campaign.

The Brainerd Dispatch will be glad to print clippings or notes pertaining to the athletic work of any Brainerd man in any field of sport. We can't get too much Brainerd mention.

SCHOOL BOARD MEETING

Domestic Science Department Installed—Amount to be Raised For Current Taxes

All members were present at the regular school board meeting except R. R. Wise. The teachers committee reported having engaged Miss Grace Moreland, a graduate of the Stout Training school of Menominee, Wis., who has had three years experience teaching cooking and sewing classes in Haywood, Wis., as the first teacher of domestic science in the Brainerd schools. The domestic science room is fully equipped and instruction in this new department of the schools will be commenced this week. $100 was set aside for the purchase of supplies during the year. Miss McLaird has been engaged to teach English nistory and Latin at the high school.

Supt. W. C. Cobb submitted his monthly report on the condition of the schools and also a report on the book room which were accepted and placed on file. The total school attendance at the present time is 813 boys and 900 girls, a total of 1713 pupils.

A resolution introduced by George D. LaBar, chairman of the finance committee, that $40,400 be raised by taxation in the Brainerd school district, was adopted.

The secretary reported that a committee had conferred with the water and light board because of the latter's notification of a raise in water rates in the school district. The committee consisting of President W. E Erickson, George D. LaBar and Secretary Hohman reported having met with the water and light board on September 25. The matter was left in the hands of the same committee for further attention.

The board went on record that every pupil graduating from the high school must show to the satisfaction of the superintendent and the secretary the necessary efficiency in penmanship. Legibility primarily is desired.

The board will have compiled all the laws bearing on the Brainerd school district for the guidance of board members. The scrap iron at the schools remaining after building operations was ordered disposed of by the building committee.

The Turkey Buzzard.

So acute is the turkey buzzard's sense of smell that it can scent food forty miles away.

Three Hosiery Specials

Girls School Hosiery—fine ribbed, double knees and linen heels and toes. A hose that has a fine appearance and that wears the best of any hose you have purchased. All sizes at........ **25c**

Boys School Hosiery—Made with double knees, linen heels and toes. A hose the boy finds exceedingly hard to wear out........ **25c**

Womens Hosiery—Ribbed top, linen heels and toes, A hose we believe will satisfy any woman for wearing qualities........ **25c**

"MICHAEL'S" We give S.&H. Stamps With all cash purchases "MICHAEL'S"

GREEKS TO FIGHT AGAINST TURKEY

Four of the Local Colony Leave Brainerd Today to Fight For Their Native Land

RENDEZVOUS AT MINNEAPOLIS

Virginia Contributing 25, Duluth 50 and Twin Cities Large Body of Volunteers

Tom Masuras, James Tempelis, P. Stavropoulous and N. Bellos, Greek business men of the city, are to leave Brainerd today for Minneapolis to join a delegation of 25 Greeks from Virginia, Minn., 50 from Duluth and many in the Twin Cities who will travel in a body to Athens and enlist under the Greek colors to fight against Turkey. Wyoming, Montana and Utah will contribute 5000 volunteer Greeks.

Masuras has been running the sandwich stand on Laurel and Sixth streets and he gave the entire business to Harry Peterson. James Tempelis is from the American Pool hall. P. Stavropoulos and N. Bellos are from the Olyphia Candy kitchen.

To thus sacrifice their business, give up employment and pay their own expenses to their native country to fight in the first division of volunteers against the Turks, shows that in this commercial age of the twentieth century the Greeks in this country and in their native land are animated by the same sentiment, courage and honor which inspired them when they measured strength with the Persians.

GOLDEN WEDDING CELEBRATED

Elder Andrew Mead and Wife Entertain Large Party of Friends at Nokay Lake

Elder Andrew Mead and wife celebrated their golden wedding anniversary at Nokay Lake on the evening of October first. A large gathering of friends and neighbors was present. Their daughter, Mrs. Malcolm Stearns of Edmonton, Canada and their son William, of Nokay Lake, were also present. They received many presents and remembrances from their many friends. A bountiful dinner was served at one o'clock, after which Elder Mead and his wife gave a history of their 50 years of wedded life and the recital was enjoyed by all present. Their daughter gave a few words in response of how well and honorably they had raised their children, after which congratulations were tendered them from all sides.

In the evening the young people of the neighborhood and Mr. and Mrs. J. W. Koop and Mr. and Mrs. J. H. Koop of Brainerd enjoyed a delightful supper. Games were played, contributing to make it a most pleasant evening. The event was closed by a talk by Elder Mead and his wife at twelve o'clock. All considered the wedding had been well celebrated and a source of great enjoyment to all present.

Many Driven From Home

Every year, in many parts of the country, thousands are driven from their homes by coughs and lung diseases. Friends and business are left behind for other climates, but this is costly and not always sure. A better way—the way of multitudes—is to use Dr. King's New Discovery and cure yourself at home. Stay right there, with your friends, and take this safe medicine. Throat and lung troubles find quick relief and health returns. Its help in coughs, colds, grip, croup, whooping cough and sore lungs, make it a positive blessing. 50c and $1.00. Trial bottle free. Guaranteed by H. P. Dunn.—Advt.

At The GRAND

"Black Beauty"

An interesting picture story of a horse, taken from the well known book by the same name

"Betty Fools Dear Old Dad"

A sparkling comedy of love's broad highway. There are several new and very funny twists in this comedy picture and it is unusually well acted

"The Ranger's Girls"

A picture full of thrills from start to finish, showing the wilds of the west where cattle thieves are a dangerous scourge and how the brave ranger's daughters rescue their father and capture the gang that had terrorized them for years. It is a MILIES production which is an assurance that it is good

DISPATCH ADS PAY—TRY ONE

SEND US YOUR ORDER

then you are sure that a full load of good, clean coal will be delivered promptly as you direct.

COAL THAT WE SELL

is clean and will burn brightly. It's free from dust and clinkers and gives good satisfaction.

Our prices are satisfactory, too. Ask us about them.

EVERETT & HITCH

BRAINERD OPERA HOUSE

Monday Oct. 14th.

Gaskill & MacVitty (Inc.) Announce A Dramatization of

Harold Bell Wright's Great Novel

THE SHEPHERD OF THE HILLS

by Mr. Wright and Elcbery W. Reynolds

Prices: $1., 75c, 50c, and 25c.

Seats on sale at Dunn's Drug Store Saturday, October 12.

Cold Weather at Hand

And if you are contemplating a Heating Plant

Don't put it off any longer. Come in and see our samples of hot-water and hot air furnaces and let us make you an estimate of what it will cost to install a plant in your home. We will gladly do this for you without placing you under any obligation to buy. Don't fail to get our price before you purchase.

We sell only reliable Merchandise

D. M. CLARK & CO.

FURNITURE Funeral Directors | IRON EXCHANGE | HARDWARE Heating and Plumbing

Dorothy Dodd SHOES

$3.50 to $5.00

The Appeal Irresistible

Is in the new Autumn "Dorothy Dodd" styles.

From Tremont Street, Boston, or Fifth Avenue, New York; Michigan Boulevard, Chicago, or Canal Street, New Orleans,—to cosmopolitan Van Ness Avenue, San Francisco—the one shoe supreme—the make without a peer—will be "Dorothy Dodd."

Think of it! Right here in our store are now on display the *identical* "Dorothy Dodd" models as will be seen this Autumn on any of the fashionable and busy metropolitan streets mentioned above.

Fabrics—all the latest, leathers—all the popular, designs—nothing but the smartest, most exclusive and most alluring. All this we now offer you in "Dorothy Dodds" at their ever popular and reasonable prices, $3.50 to $5.00. Just a few ultra specials in at $6.00.

Exclusive Agency

L. M. KOOP

"The Popular Store"

We Give S.&H. Green Trading Stamps With Every Cash Purchase.

Slipp-Gruenhagen Co.

"The House Of Quality"

Phone 104

217-219 Seventh St. So.

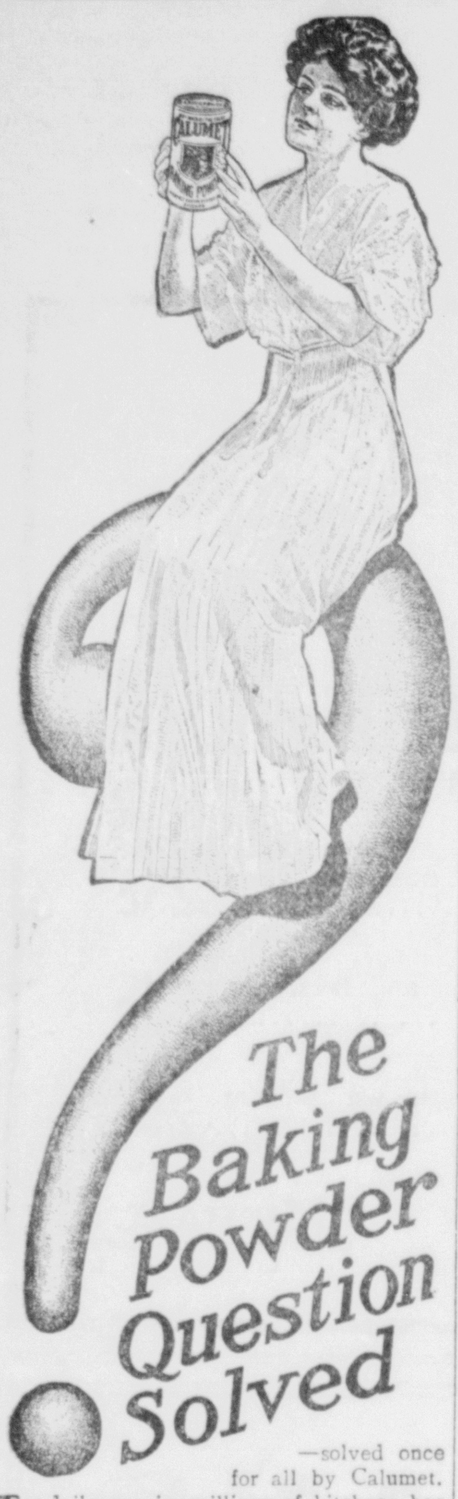

—solved once for all by Calumet. For daily use in millions of kitchens has proved that Calumet is highest not only in *quality* but in *leavening power* as well—unfailing in results—pure to the extreme—and wonderfully economical in use. Ask your grocer. And try Calumet next bake day.

RECEIVED HIGHEST AWARDS

World's Pure Food Exposition, Chicago, Ill. Paris Exposition, France, March, 1912.

WANTS

Notices under this head will be charged for at the rate of one cent a word for the first insertion and one half a cent a word for each subsequent insertion, strictly cash in advance, but no ad will be taken for less than fifteen cents.

HELP WANTED.

WANTED—Two dining room girls at the Ideal cafe. 104t6

GIRL WANTED—for general housework, Mrs. Ed Peters, 507 No. 9th St. 107t4p

FOR RENT.

FOR RENT—Furnished rooms in modern house at 621 No. 9th St. 106tf

FOR RENT—Six room house, north Broadway. Inquire of Miss Mulrine. 103tf

ROOM FOR RENT—With board, for gentleman only. 612½ Front St. 105t3

FOR SALE

FOR SALE—Work team, 2800 lbs. and outfit. 612 4th Ave. N. E. 109t4

FOR SALE—Thoroughbred cocherels, half breeders prices. Several breeds. E. B. Quackenbush, Barrows. 1t

FOR SALE CHEAP—Good piano nearly new. Two Axminster rugs 9 by 10 feet. Two leather upholstered rockers. 611 N. 5th St. 108t4p

MISCELLANEOUS

WANTED—Position as housekeeper in a small family. Address A. B. care Dispatch. 106t3p

FOUND—Sack containing groceries. Owner can recover by paying cost of advertisement. W. L. Curtis. 110t6-w1

SITUATION WANTED—Experienced stenographer, rapid and accurate, wants office position in the city. Address M., Dispatch. 105tf

STRAYED AWAY—Sept. 20, Jersey heifer, fawn color, small horns. Reward for information. W. W. Michael, Phone 217J. 102tf-w

ENGINEERING

F. A. GLASS, Mining Engineer—Examinations, Directions of Explorations, Surveys and General Engineering. Glass' map of the Cuyuna is the best and is up to date covering mineral areas of Crow Wing, Aitkin, Morrison and Cass counties. Size 24x52 on paper $4. Size 24x52 on cloth $5.

ADVERTISED LETTERS

Letters remaining unclaimed in the postoffice at Brainerd for the week ending October 11, 1912. When calling for these letters please say "advertised."

Bostwick, Mr. H. D.
Cahill, Mr. Toby.
Dewing, Mrs. C. H.
Goldschmidt, Mr. Leo.
Larson, Mr. G.
Moody, Mr. Edgar.
Nelson, Mr. M. J.
Ross, Mrs. C. H.
Skaren, Mr. A. F.
Weikle, Mr. Renelto.

POST CARDS

Larson, Mr. Gunnar (3)

PACKAGES

Kuffel, Mr. Joseph.

N. H. INGERSOLL, P. M.

MINNESOTA TRAVELING MAN IN BAD SHAPE

In an affidavit executed before a Notary in St. Paul a traveling man swears to the following: Had a scrofulous ulcer about two by three inches in size on the right side of neck over the jugular vein—a dangerous place. Was treated by many doctors but no benefit. Allen's Ulcerine Salve cured the ulcer in six months.

This salve is one of the oldest remedies in America and since 1869 has been known as the only salve powerful enough to cure chronic ulcers and old sores of long standing.

Allen's Ulcerine Salve acts by drawing out the poisons and healing the sore from the bottom up. It is so powerful that it heals new cuts and sores in one-third the time that common salves and liniments take. And it heals burns and scalds without a scar.—Advt.

The Modern Way.

"I wish to marry your daughter," said the young man. The old man was a sensible old man.

"Can I support you in the style to which you have been accustomed?" he asked—Exchange.

Your conscience may be clear, but common sense is a good watch dog.

"The City" H. B. Koch

Your Druggist Stops That Itch

If you are suffering from Ecezema Psoriasis or any other kind of skin trouble, drop into our store for instant relief. We will guarantee you to stop that itch in two seconds.

We have sold other remedies for skin troubles, but none that we could recommend as highly as this, a mild wash of Oil of Wintergreen Thymol and a few other ingredients that have wrought such wonderful cures all over the country.

This compound is known as D.D.D. Prescription for Eczema and it will cool and heal the itchy, burning skin as nothing else can.

Of course all other druggists have D.D.D. Prescription—go to them if you can't come to us—but don't accept some big-profit substitute.

But if you come to our store, we are so certain of what D.D.D. will do for you that we offer you a full size bottle on this guarantee:—if you do not find that it takes away the itch AT ONCE it costs you not a cent.

H. P. Dunn, druggist.—Advt.

Cold Coming? Go To Your Doctor

You may cough tomorrow! Better be prepared for it when it comes. Ask your doctor about keeping Ayer's Cherry Pectoral in the house. Then when the hard cold or cough first appears you have a doctor's medicine at hand. Your doctor's approval of its use will certainly set all doubt at rest. Do as he says. J. C. Ayer Co., Lowell, Mass.

The Brute.

Mrs. W.—John, if I should die would you marry again? W.—Perhaps, if the trap was set different.—Exchange

Loud Mouthed.

"Does Dibble believe in the uplift?" "As applied to his voice, yes."—Birmingham Age-Herald.

25 CENT "DANDERINE" FOR FALLING HAIR, ITCHY SCALP OR DANDRUFF---GROWS HAIR

Don't pay 50 cents for worthless hair tonics—Use old, reliable, harmless "Danderine"—Get Results

Thin, brittle, colorless and scraggy hair is mute evidence of a neglected scalp; of dandruff—that awful scurf.

There is nothing so destructive to the hair as dandruff. It robs the hair of its lustre, its strength and its very life; eventually producing a feverishness and itching of the scalp, which if not remedied causes the hair roots to shrink, loosen and die—then the hair falls out fast.

A little Danderine tonight—now—anytime—will surely save your hair.

Get a 25 cent bottle of Knowlton's Danderine from any drug store or toilet counter, and after the first application you will say it was the best investment you ever made. Your hair will immediately take on that life, lustre and luxuriance which is so beautiful. It will become wavy and fluffy and have the appearance of abundance; an incomparable gloss and softness, but what will please you most will be after just a few weeks' use, when you will actually see a lot of fine, downy hair—new hair—growing all over the scalp. Adv.

I Am Willing To Prove I Can Cure You

To That End I Am Giving Away $10,000 Worth of Medicine

In order to show beyond all doubt that I am in possession of a medicine that will cure kidney trouble, bladder trouble or rheumatism, I will this year give away ten thousand dollars' worth of this medicine, and anyone suffering from these diseases can get a box of it absolutely free. All that is necessary is to send me your address.

I don't mean that you are to use a part of it or all of it and pay me if cured. I mean that I will send you a box of this medicine absolutely free of charge, a gift from me to the Uric Acid sufferers of the world, so I can show them where and how they may be cured. I will not expect payment for this free medicine, nor would I accept it now or later if you sent it. It is free in the real meaning of the word.

For twenty-five years—a quarter of a century—I have been trying to convince the public that I have something genuine, something better than others have for the cure of stubborn, chronic rheumatism, for torturing kidney backache, for annoying calls to urinate. But it is hard to convince people—they try a few things unsuccessfully and give up all hope and refuse to listen to anyone thereafter. Happily, I am in a position now to demonstrate to sufferers at my own expense that I have a medicine that cures these diseases. I don't ask them to spend any money to find out; I don't ask them to believe me; nor even to take the word of reliable people, but all I ask is that they allow me to send them the medicine at my own cost. That is surely fair.

To this end I have set aside ten thousand dollars, which will be used to compound my medicine. Much of it is ready now to be sent out, all of it fresh and standard. There will be enough for all sufferers, though there be thousands of them. And anyone who needs it can get some of it free. But in order that I shall know that you have a disease for which this medicine is intended, I ask you to send me some of your leading symptoms. If you have any of the symptoms in the list printed here you need my medicine and if you will write me I will gladly send you a box of it free with full directions for your use. Look the symptoms over, see which symptoms you have, then write me about as follows: "Dear Dr., I notice symptoms number"—here put down the numbers, give your age, full address, and send it to me. My address is Dr. T. Frank Lynott, 9178 Deagan Bldg., Chicago, Ill.

The ten thousand dollars I am spending for the compounding of my medicine is only a part of the money I am devoting to this cause, for the package of medicine I send you will be fully prepaid at my expense. From any standpoint you view it, YOU incur no expense or obligation. Just tell others who you know are suffering who sent you the medicine that cured you.

I am promising to give away ten thousand dollars' worth of medicine, and I will do that: I am promising to send any sufferer who writes me a box of this medicine and full directions free of charge, and I will do that. I can say further that this medicine has been vouched for according to law as complying in every detail with all requirements. It will stop rheumatism, it will stop pain and backache, it will stop too frequent desire to urinate; it will heal, soothe and strengthen. You will be better in every way for having taken it. There is not an ingredient that can injure; not one but will benefit. All that I ask is that you use it yourself so that you may be personally convinced.

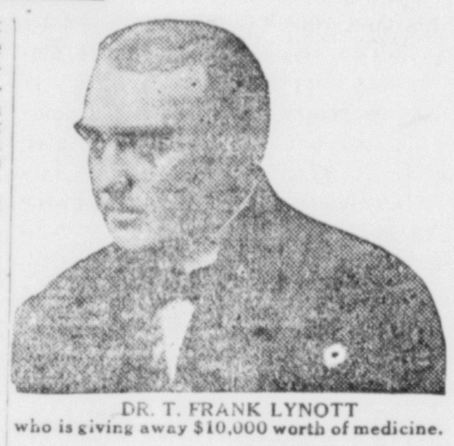

DR. T. FRANK LYNOTT
who is giving away $10,000 worth of medicine.

Owing to the large number of requests, I have had ten thousand more copies of my medical book printed. This book is new and up to date and contains complete descriptions, symptoms, causes, effects and cures of kidney, bladder and rheumatic diseases. All who write for the free medicine will be sent a copy of this grand illustrated medical book—the largest ever written on these diseases for free and general distribution.

If you need medicine such as I have, if you are anxious to be cured and don't want to spend any money LOOKING for cures, write me. Read the symptoms over and let me hear from you today.

These Are the Symptoms:

1—Pain in the back.
2—Too frequent desire to urinate.
3—Burning or obstruction of urine.
4—Pain or soreness in the bladder.
5—Prostatic trouble.
6—Gas or pain in the stomach.
7—General debility, weakness, dizziness.
8—Pain or soreness under right rib.
9—Swelling in any part of the body.
10—Constipation or liver trouble.
11—Palpitation or pain under the heart.
12—Pain in the hip joint.
13—Pain in the neck or head.
14—Pain or soreness in the kidneys.
15—Pain or swelling of the joints.
16—Pain or swelling of the muscles.
17—Pain and soreness in nerves.
18—Acute or chronic rheumatism.

BUSINESS DIRECTORY

WHERE TO GET WHAT YOU WANT

Consult This List Before Placing Your Order
If You Want the BEST at the Lowest Prices

Spring Water

Tapped from Adam Brown's flowing well. Pure and healthful water. Robert Peterson, Phone 269-R, residence 907 S. 6th St. We deliver to any part of city. 92

Ice Cream

Wholesale and retail. WE MAKE BRICK ICE CREAM TO ORDER. Prompt attention to out of town orders. Turner Bros., successors to A. A. Graham, 414 S. 6th St. 89

Union Made Flour

Leading brands, Union Pride and Sea Foam. Highest cash price paid for wheat, rye, oats, corn and potatoes at Brainerd Flour Mill. 64

A Modern Laundry

Brainerd Steam Laundry, formerly 710 Laurel St., now in new location, 416 S. 6th St. Just as careful with your washing as mother used to be. 73

Stenberg Shoes

Mens', ladies and children's Shoes. Every pair guaranteed best leather and workmanship for the money. Gents' and boys' clothing. Hats and caps. 1223 E. Oak. 85

Brockway & Parker

Staple and fancy groceries, flour, feed and provisions. HEADQUARTERS FOR FRUIT. Ferndell coffee. 211 South Seventh St. Phone 71 88

Brainerd Business College

Day and evening classes. Thorough instruction in business training by competent teachers. Third floor Citizens State Bank Blk. 931mp

Business Getters

These little ads cost $1 a month and they surely get the business. Try one. The firms using them endorse them.

Perry Everett

House moving and carpenter work contracting done. 521 Second Ave. Phone 452-L 971m

Ritari Brothers

Cement blocks, bricks, sidewalks, curbings, foundations and all kinds of cement and concrete work. Ritari Bros., 1123 E. Norwood St. 1051mo

Groceries and Meats

Full line of fine, staple and fancy groceries, handled for cash at small profit. Also Hiawatha brand of canned goods. J. F. Dykeman, 223 S. 6th

Shoe Repairing

For first class shoe repairing at moderate prices see the Wide Awake Shoe Shop. Work guaranteed. No Apprentice Work will be done on any shoes. 79

Fall Millinery

Up to date felt hats from $1 to $1.50. Childrens' felt trimmed hats from $1 to $1.50. Pearce Millinery Store, Pearce block. 108

Drink

CRYSTAL ARTESIAN WATER
Pure and Sanitary
Delivered Daily to all Part of the City
Phone 13 84

Fine Confectionery

Fine line of confectionery, canned goods, fruits, groceries. School supplies a specialty. Ice cream, soda water. M. A. Billings, 613 S. 7th St. 85

McCaffrey & Wallace

Do a general painting and decorating business. 307 South Sixth street. 85

Regal

4 passenger auto, fully equipped. Electric lights, speedometer, top, top boot, windshield, nickle and black trimmings. Underslung. $1,000. E. C. Bane, Bane Blk., Tel 248. 89

Red Front Grocery

618 Laurel street. Phone 117. Where the customer is waited on with courtesy and attention. Please call and see us. 91

Johnson's Pharmacy

Prescription pharmacists. Stationery, perfumes and cigars. THE REXALL STORE. A remedy for each ill. 222 South 7th St. 105

Jones, The Oak St. Store

Complete line of dry goods and ladies furnishings. A nice line of knit goods just received. 1220 E. Oak St. 1061mp

Visiting Nurse

Miss Edith Bohlke, office hours 1 to 2 P. M. Room 5, Wise Block. Telephone 438. 94

Neck Yokes, Double Trees

Single trees, buggy shafts, buggy poles, reaches, at Frod Drexler, 316 South Sixth Street.

Kodaks and Supplies

Eastman kodaks $2 to $20. Developing and printing neatly done at reasonable prices. Films developed, any size, per roll 10c. Skauge Drug Co., 712 Laurel St. Phone 7W 66

Home Bakery

For the finest baked bread, rolls, cakes and pies, see the Koering Bakery, 5 Farrar St., N. E. Our wagon delivers all over town. Phone 478. 77

Moilanen Groceries

Full line staple and fancy groceries, ham and bacon, fruits, canned goods, also cigars and tobacco. Butter and eggs bought. Henry Moilanen, 1224 E. Oak St. 85

Echo Dairy

Fresh Milk, cream and butter. Retail ice cream in pints and quarts. 708 Front St. 88

Crown Scenic Studios

Crown daylight projecting screens for moving pictures. Theatrical scenery of all kinds painted. Examples of our work in theatres of northwest. 506 Laurel St. 87

J. N. Biever

The Store which handles everything possible in UNION MADE GOODS. Go to Biever's for furnishing goods, notions, dry goods, shoes, hats and caps. 302 4th Ave. N. E. 98

Stanley Vanek, Jeweler

Expert watch repairing a specialty. All work guaranteed. Charges reasonable. Reliable line of jewelry, watches and clocks. 716 Front St. 105

S. E. Brnd. Mt. Mkt.

Fresh and salt meats and fish. Home rendered lard 12½c. All meat prices accordingly low. Cor. Quince and 13th Sts. 1061mp

First you want to catch up with your neighbor, then you want to pass him and then you die disappointed if you haven't left him out of sight.

"The City" H. B. Koch

THE NEXT STEP.

Where the next footstep in the duties of life shall be set is settled not by the choice of softest ground or greenest grass to walk upon, but by the direction in which lies the life's recognized and beckoning goal.—Phillips Brooks.

In every walk of life there is a Marathon, but the worst of it is the goal isn't stationary, it's like the horizon, no one can reach it.

"The City" H. B. Koch

Where Is Your Pain?

FREE FREE FREE FREE FREE FREE FREE FREE

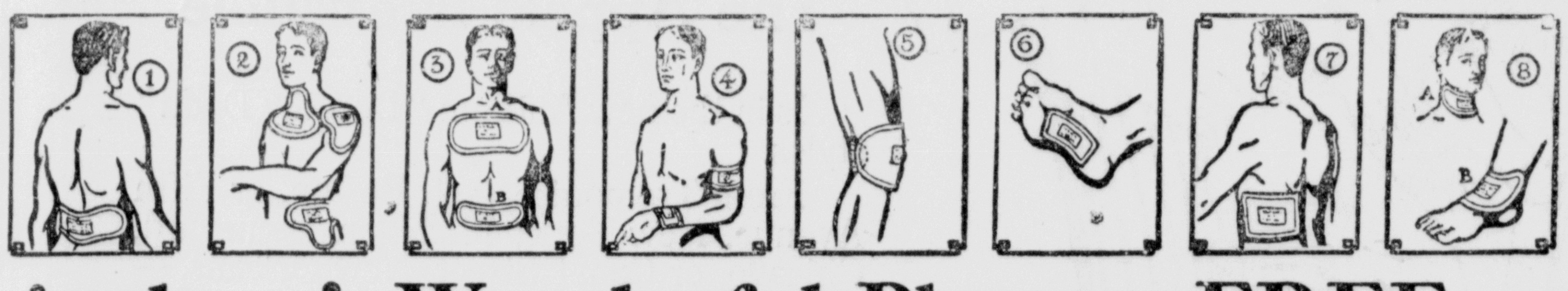

Dr. Cunningham's Wonderful Plasters FREE

Made in All Shapes to Fit Different Parts of the Body

We want every man and every woman in this city who has a pain in any part of the body to fill out this coupon. Bring it to our store and get absolutely free one of these wonderful plasters.

We want you to accept this gift today or tomorrow so you can come the next day and tell us how happy you are to be free from pain.

Here is a list of Dr. Cunningham's Prescriptions

We sell each and every one under a guarantee of satisfactory results or we return your money cheerfully.

Anti-Rheuma Toxine for all forms of Rheumatism.
Anti-Blood Toxine for all Serious Blood Diseases.
Anti-Stomach Toxine for all forms of Stomach Trouble.
Anti-Kidney Toxine for all forms of Kidney Trouble.
Anti-Catarrh Toxine for all forms of Catarrh.
Anti-Asthma Toxine for all forms of Asthma and Hay Fever.
Anti-Pilo Toxine (Cones and Ointment) for Piles in all forms.
Dr. Cunningham's Goitroid, a double treatment for Goitre.
Dr. Cunningham's Krystal Foam, a perfect and economical shampoo.
Dr. Cunningham's Saveitt to restore color to your hair.
Dr. Cunningham's Dermic External Treatment for Eczema.
Dr. Cunningham's Foam Liniment penetrates and knocks pain.
Dr. Cunningham's Mustar-Ox better than mustard plasters.
Dr. Cunningham's Anti-Odor destroys all body odors.
Dr. Cunningham's Laxatives most effective, non-griping.
Dr. Cunningham's Catarrh Ease for head Catarrh.
Dr. Cunningham's Asthma Straws to relieve Asthma.

If You Suffer

with pain in your ***Back, Chest, Hip, Shoulder, Stomach, Side, Knee, Ankle, Wrist, Foot, Muscles*** or in any part of the body these plasters will give you such quick relief that you will claim their action marvelous.

Rheumatism, Lumbago, Backache, Kidney Trouble, Bronchitis, Pleurisy, Chest Pains, Stomach or Bowel Troubles, Swollen Joints, Swollen Feet, Calluses, Weak Back, Female Weakness, etc.

All Yield Quickly To These Wonderful Plasters

These Plasters Different

The action of Dr. Cunningham's Plasters is entirely different from all other kinds.

As soon as these plasters are applied they start to draw out Inflammation—Uric Acid and poisons—and when these plasters become filled will start to itch.

Yet with all their effectiveness these plasters contain no Belladonna or Capsium to irritate—no morphine or opiates to deaden pain.

Dr. Cunningham's Plasters are made in all shapes to fit different parts of the body.

Full directions with each plaster which comes in a large envelope.

Out of town people please enclose 4 cents for postage.

Bring Us This Coupon

and you will receive the best gift that any drug store ever made to the people in this city. We are glad that we are able to make you this offer.

Ask us about Dr. Cunningham's Prescriptions of which there is one for each class of disease, so effective that we sell them under a guarantee of good results or return your money for the asking.

Fill Out This Coupon. Plaster No.______

Bring it to our Store and get one of Dr. Cunningham's wonderful plasters, value 25 to 50c, absolutely free.

I have a pain in..
If you will give me free the plaster I need I will use It as directed and tell my friends of results.

I have been troubled with.................................
Disease
Name..
Street.............City......................State......

H. P. DUNN, Druggist. Brainerd, Minn.